

Pembrokeshire Employers Engagement Project - PEEP

Sensible Risk Assessment in Care Settings, H&S Guidance and Online Tools

**Samantha Hancock
Senior Environmental Health Officer
Pembrokeshire County Council**

Sensible risk assessment in care settings

- People who work in care constitute a large and diverse workforce looking after a predominantly vulnerable population. These employees have the right to work in a healthy and safe workplace.
- The people using care services are entitled to care and support that is safe and takes their needs, freedom and dignity into account.
- Managing these different needs can sometimes present unique and complex situations which can, if not effectively managed, result in serious harm.

Sensible and proportionate management of risk

- Typical hazards affecting employees:
 - Moving and handling
 - Slips and trips
 - Violence and aggression
- Specific hazards to residents may include:
 - Falls from windows
 - Scalding and burning
 - Bedrail entrapment
 - Legionella

Sensible and proportionate management of risk

- **A risk assessment must be carried out to identify sensible and proportionate controls to manage these hazards.**
- **But ... the risk assessment process should not be about creating huge amounts of paperwork.**
- **In order to make H&S easier to understand and to prevent businesses creating unnecessary paperwork, the HSE have developed online guidance and tools.**

HSE website

- Visit: hse.gov.uk

- and specifically:

hse.gov.uk/abc/

hse.gov.uk/healthservices/index

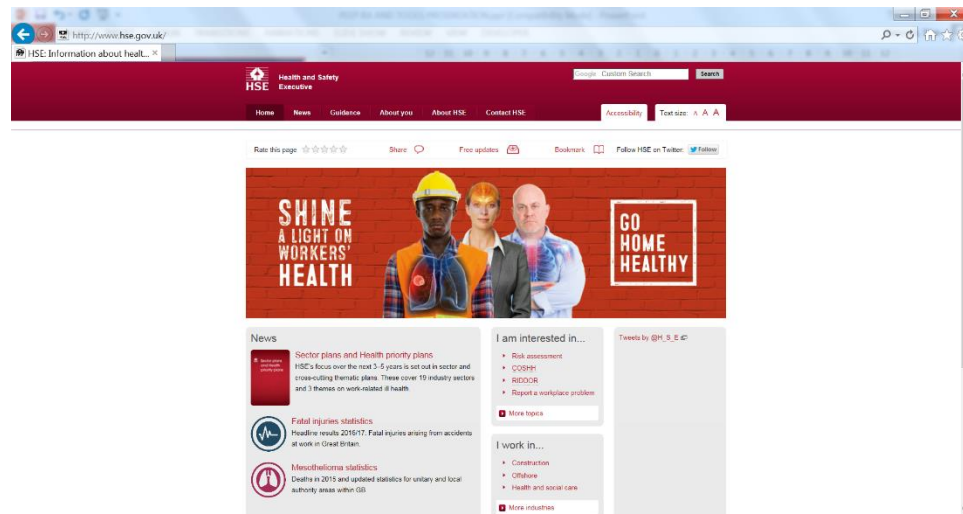

H&S ABC – an easy guide to H&S

- ABC logo in banner strapline -this means the website has been designed for SME's.
- 3 Links to key guidance:
 - A H&S Made Simple
 - B H&S Toolbox
 - C Risk Assessment Tools

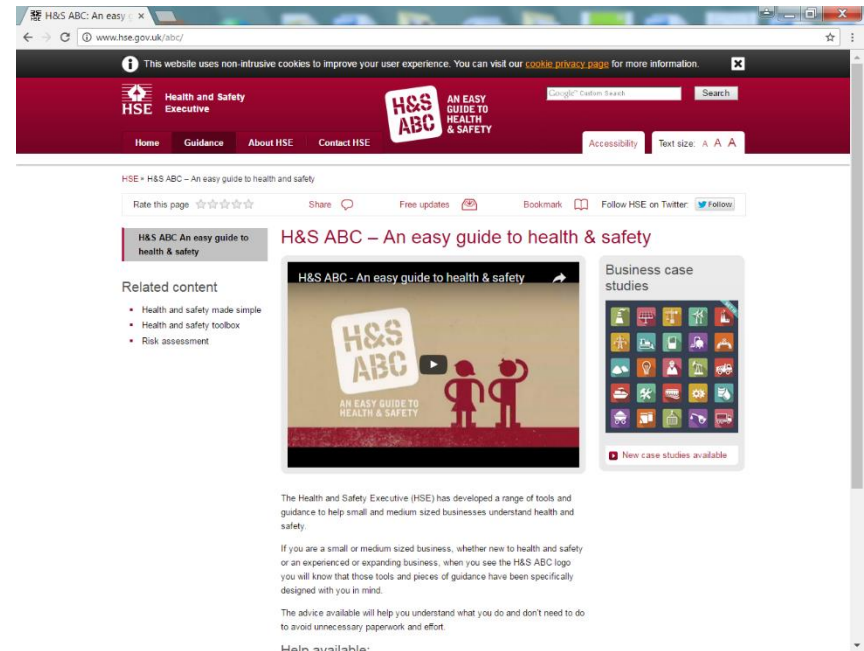

Health and Safety Made Simple

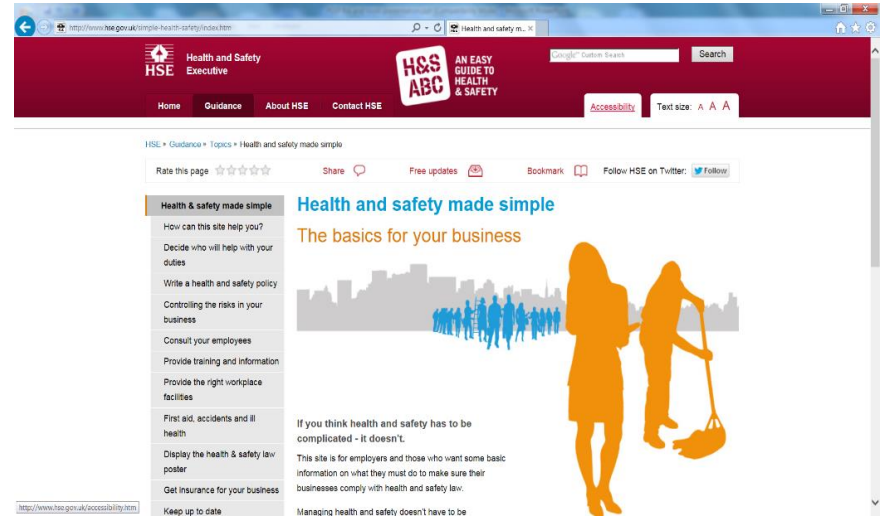

- This is the go-to guide for all basic information that businesses need to start managing H&S.
- It offers simple, clear information that businesses must do to comply with the law.
- It focuses on the top 10 things businesses must do.
- It covers topics such as: what facilities need to be available in workplace; how to consult employees & what information & training to provide.
- If you already know the basics then you might go straight to the “Toolbox”.

H&S Toolbox

<ul style="list-style-type: none">IntroductionHow to manage health and safetyYour organisationYour workersYour workplace	<ul style="list-style-type: none">Manual handlingNoisePersonal protective equipmentPressure equipmentRadiations	<ul style="list-style-type: none">Slips and tripsVibrationWorking at heightWorking in confined spacesWorkplace transport
--	---	--

At the bottom, there is a footer with search, A-Z, Acronyms, Site map, Copyright, Disclaimer, Privacy, Cookies, and Accessibility links. A language selector is set to 'Cymraeg / Welsh'.

- The most common workplace hazards are listed alphabetically - you can select which ones apply to your business
- Practical steps on controlling the risk
- Case study examples

On-line risk assessments

- Risk assessment/H&S policy templates
- Example risk assessments for 30 different businesses show you want completed RA looks like – **“maintenance of flats”** has similar hazards.
- On line risk assessment tools - suitable for offices and shops and takes about 20 mins to complete.

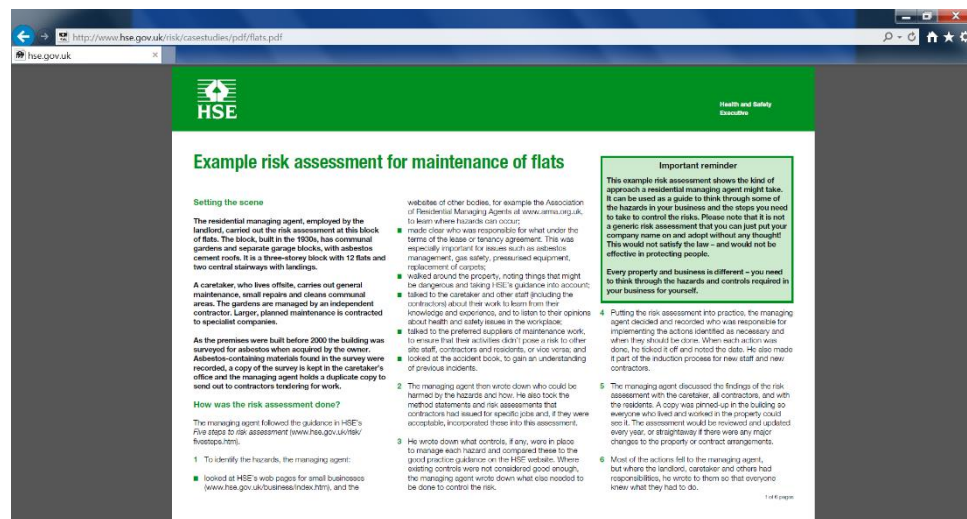

Specific risks in Health and Social Care

- HSE website organised by Industry and topic
- Guidance tab: Industries: Health and Social Care
- RIDDOR – gives examples whether an incident is reportable or not
- Sensible risk assessment - Discusses decisions to be made when balancing between the needs, freedom and dignity of the individual and their safety.

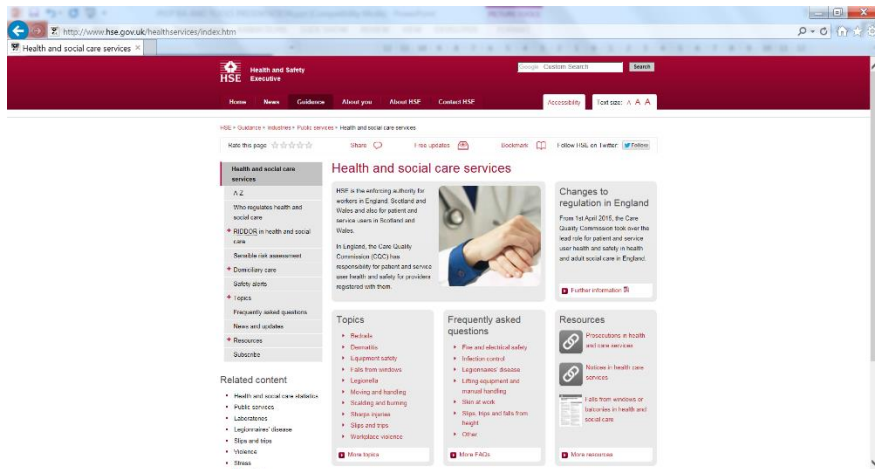

Health and Social care

- Topics of most relevance to care sector
- Safety alerts
- FAQs

Health and Social care

- Resources:
- Publications including guidance: H&S in Care Homes: HSG220
- Information sheets
- Research reports
- Enforcement: prosecutions & notices
- Videos
- Useful links to other web sites relating to h&s in health services.

Finally - Keep up to date

- Sign up to free email news and updates
- RSS feeds – subscribe to category –industry –health services
- Podcasts on different subjects.

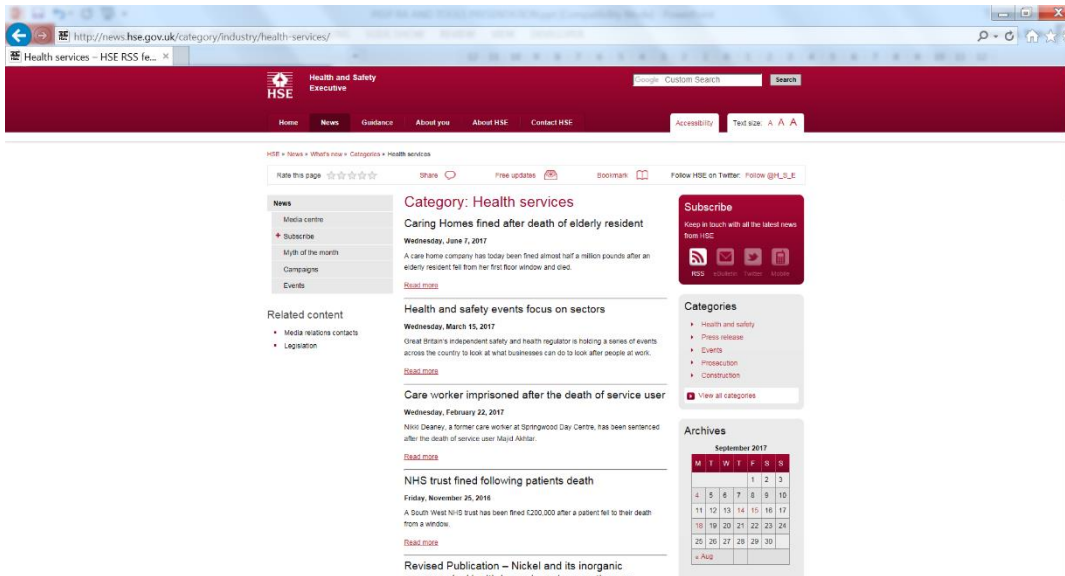

- Caring Homes fined after death of elderly resident**
Wednesday, June 7, 2017
A care home company has today been fined almost half a million pounds after an elderly resident fell from her first floor window and died.
[Read more](#)
- Health and safety events focus on sectors**
Wednesday, March 15, 2017
Great Britain's independent safety and health regulator is holding a series of events across the country to look at what businesses can do to look after people at work.
[Read more](#)
- Care worker imprisoned after the death of service user**
Wednesday, February 22, 2017
Neville Deaneley, a former care worker at Springwood Day Centre, has been sentenced after the death of service user Mayajd Nefise.
[Read more](#)
- NHS trust fined following patients death**
Friday, November 25, 2016
A South West NHS trust has been fined £200,000 after a patient fell to their death from a window.
[Read more](#)
- Revised Publication – Nickel and its inorganic compounds**
Health hazards and occupational exposure

On the right side, there is a 'Subscribe' section with options for RSS, Email, Twitter, and YouTube. Below that is a 'Categories' section with links for Health and safety, Press release, Events, Prosecution, and Construction. At the bottom right, there is an 'Archives' section with a calendar for September 2017.